

Upper South River Special Regulation Area
Fly Fishing Only: Creel limit is one twenty inch trout per day

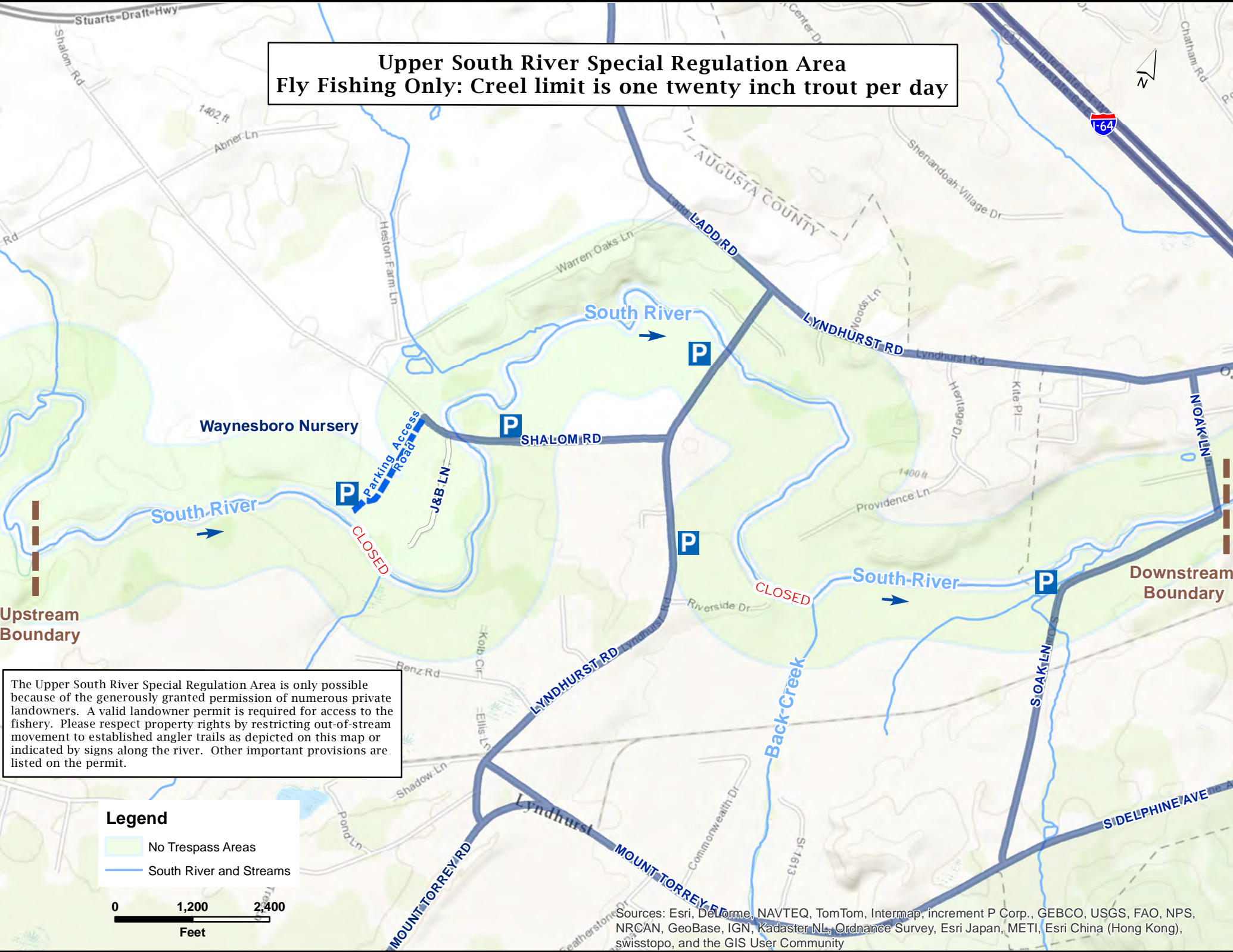

Waynesboro Nursery

Upstream Boundary

Downstream Boundary

The Upper South River Special Regulation Area is only possible because of the generously granted permission of numerous private landowners. A valid landowner permit is required for access to the fishery. Please respect property rights by restricting out-of-stream movement to established angler trails as depicted on this map or indicated by signs along the river. Other important provisions are listed on the permit.

Legend

- No Trespass Areas
- South River and Streams

0 1,200 2,400
 Feet

Sources: Esri, DeLorme, NAVTEQ, TomTom, Intermap, increment P Corp., GEBCO, USGS, FAO, NPS, NRCAN, GeoBase, IGN, Kadaster NL, Ordnance Survey, Esri Japan, METI, Esri China (Hong Kong), swisstopo, and the GIS User Community